

Patient report

Bio-Rad DATE: 02/15/2020
D-10 TIME: 10:22 AM
S/N: #DJ4I016123 Software version: 4.30-2
Sample ID: 10682836
Injection date 02/15/2020 09:48 AM
Injection #: 11 Method: HbA1c
Rack #: --- Rack position: 7

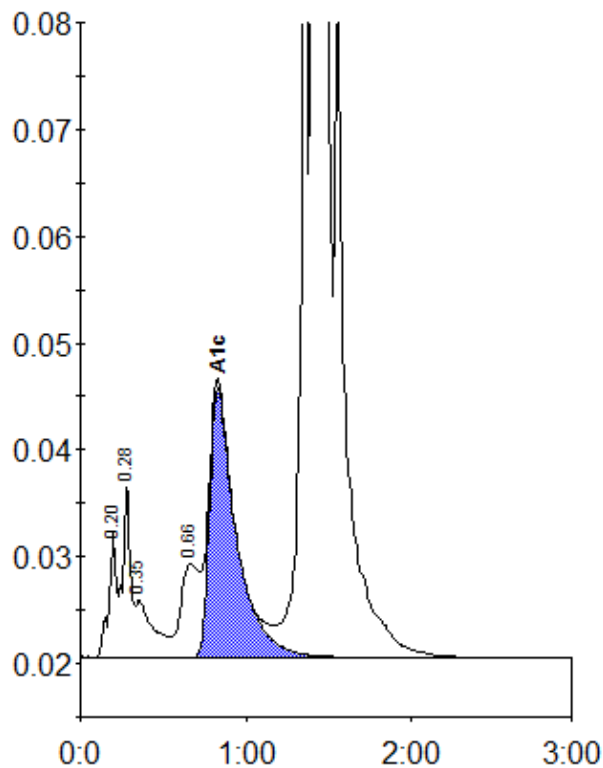

Peak table - ID: 10682836

Peak	R.time	Height	Area	Area %
A1a	0.20	11925	37168	0.8
A1b	0.28	16385	55245	1.2
Unknown	0.35	5343	39632	0.8
LA1c/CHb-1	0.66	8689	68536	1.5
A1c	0.83	25339	282958	8.0
P3	1.36	80965	251599	5.4
A0	1.41	1236158	3937535	84.3
Total Area:		4672673		

Concentration:	%
A1c	8.0